

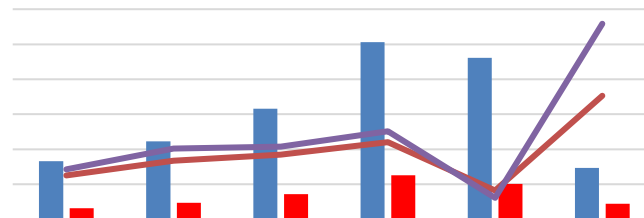

技术驱动、厚积薄发



3~4 /



/	2020A	2021E	2022E	2023E
	922.63	1208.17	1519.21	1945.70
%	-8.82%	30.95%	25.74%	28.07%
	202.05	309.23	393.01	514.97
%	-19.59%	53.04%	27.09%	31.03%
EPS /	0.92	1.41	1.79	2.34
P/E	48.40	34.68	27.29	20.83
P/B	5.93	5.40	4.47	3.65

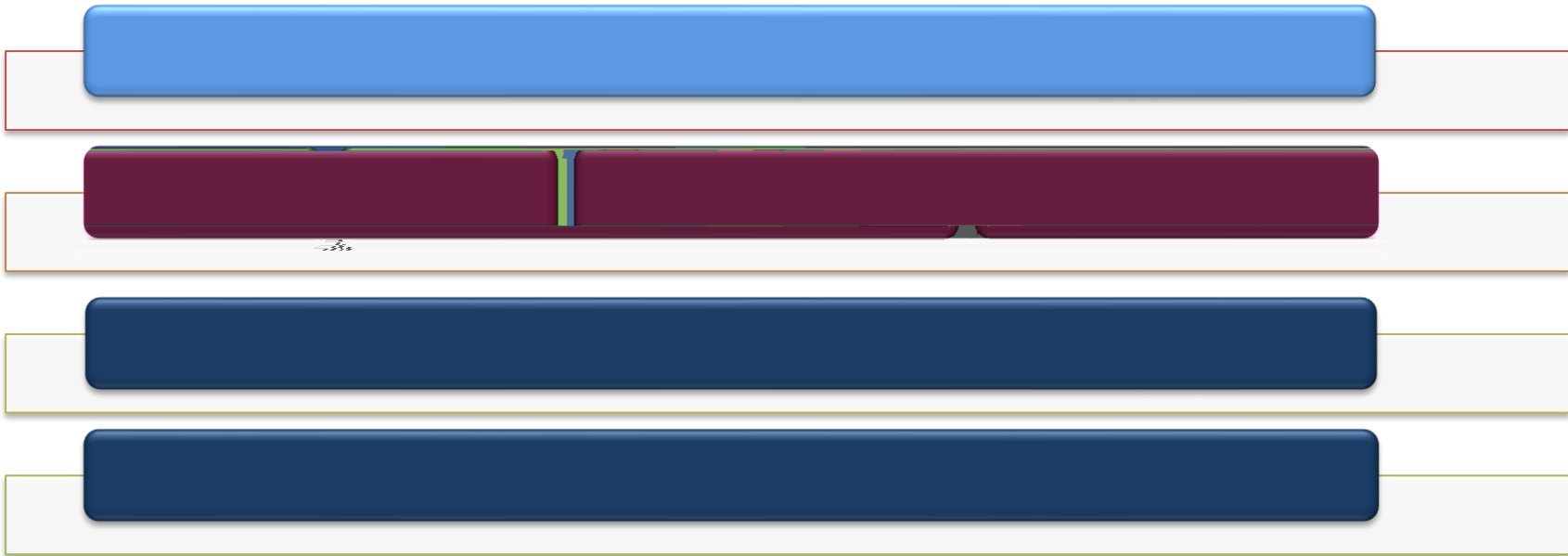

“太平洋证券” 经中国证监会核准注册，证券经营许可证编号：证监许可[2010]111号

38.98%

ESE

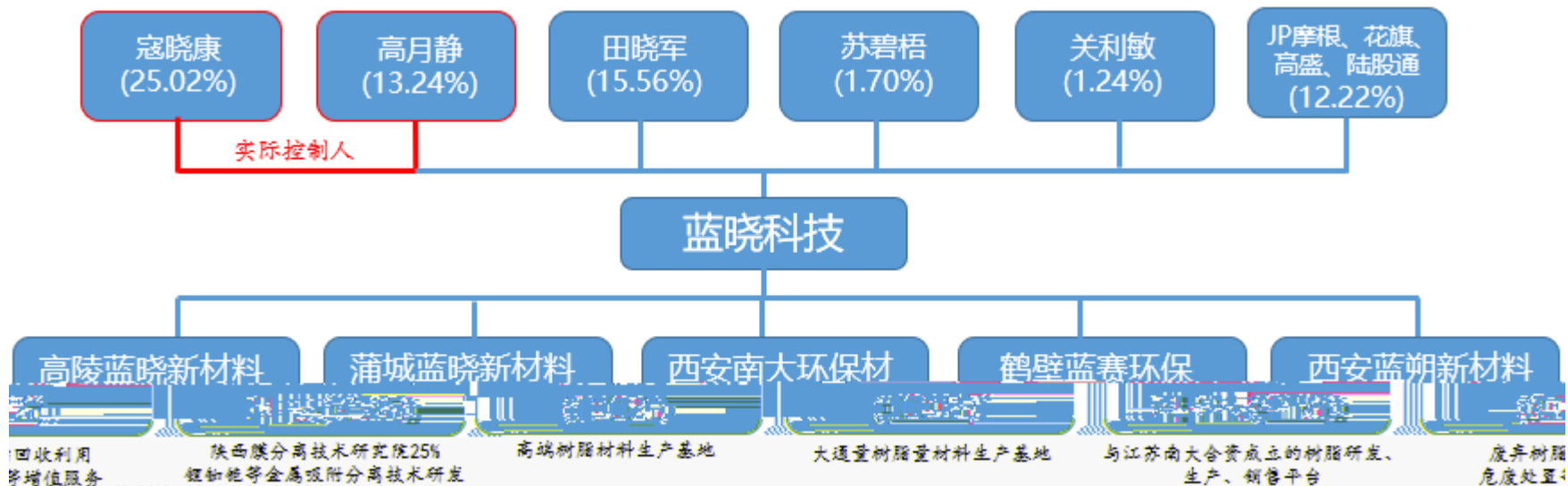

wind

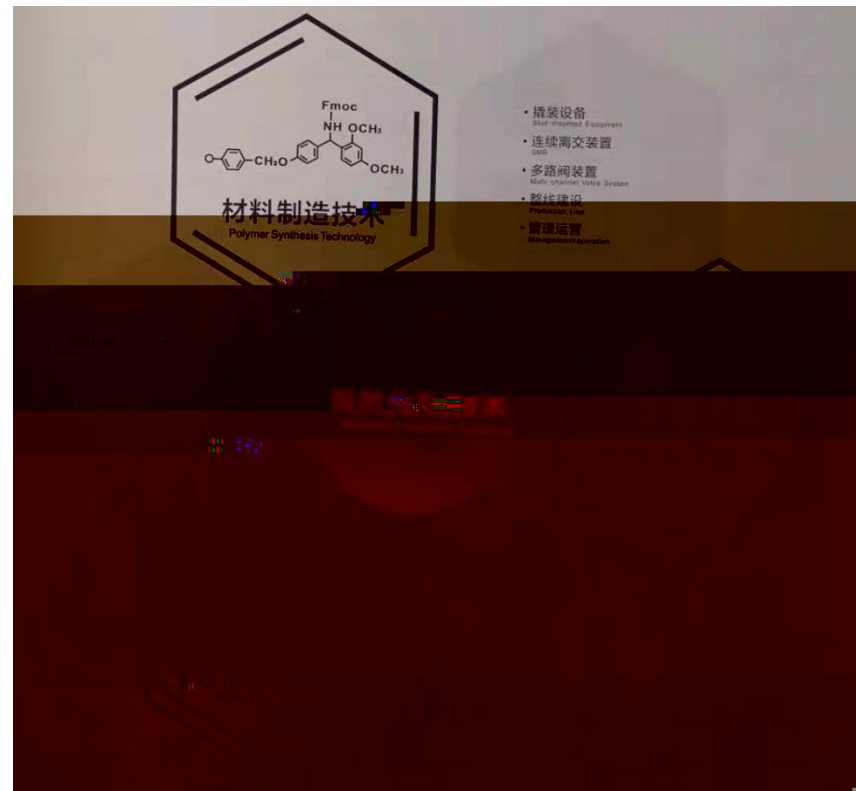



“健康中国” 是 14 亿人口大国上层的公共需求



		1969	ESE	, 1998-2000		2000-2001
		1967		1990		
		1969		1991		2005
		, 2011				
			001			
		1963		1986		
		, 2005				
		1967		1990	3513	, 2001
		1979				
					2009	7
		1970		1993		, 2004
	/	2020				
Mr. Jean-Marc Vesselle			LPT	CEO		
Dr. Joe Lin						

“证券研究报告” 请务必阅读正文最后的中国证监会核准注册的业务范围

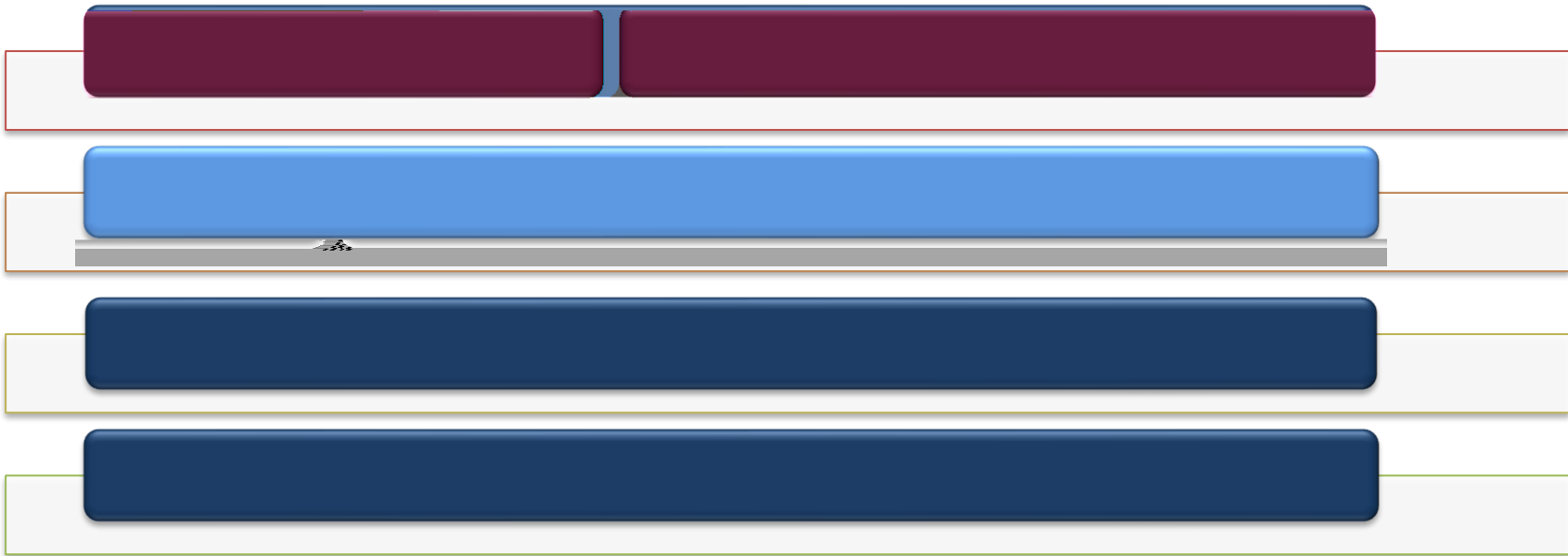

“太平洋证券” 经中国证监会核准，注册为证券公司

20 30

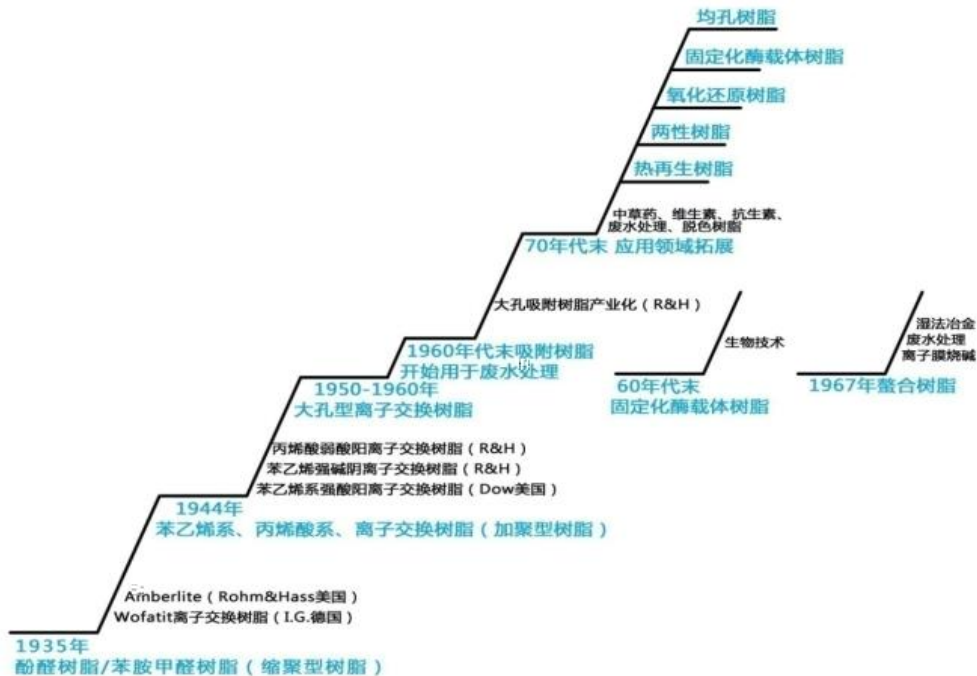

1			
2			
3			
4			
5		---	
6			

“太平洋证券” 经中国证监会核准注册，证券经营许可证编号：证监许可〔2010〕1013号



证券研究报告 请务必阅读本报告最后免责声明

2018 5% 42.7 2.9% 30.44

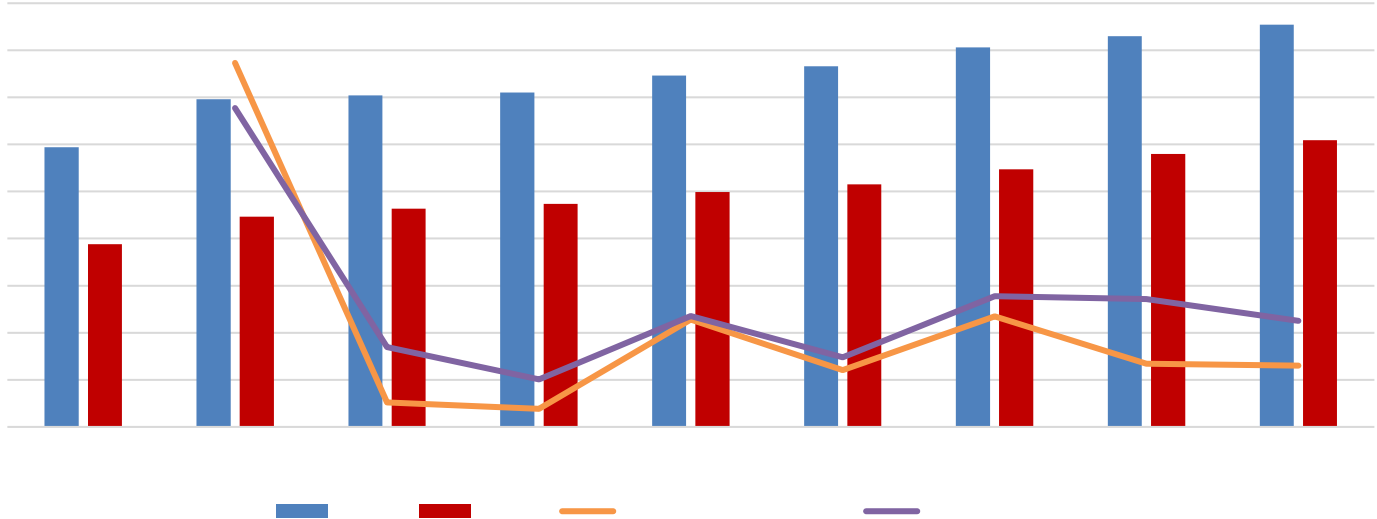

“太平洋证券” 红色 蓝色 橙色 紫色



1.7 / 1 / 2019 12 / 2300

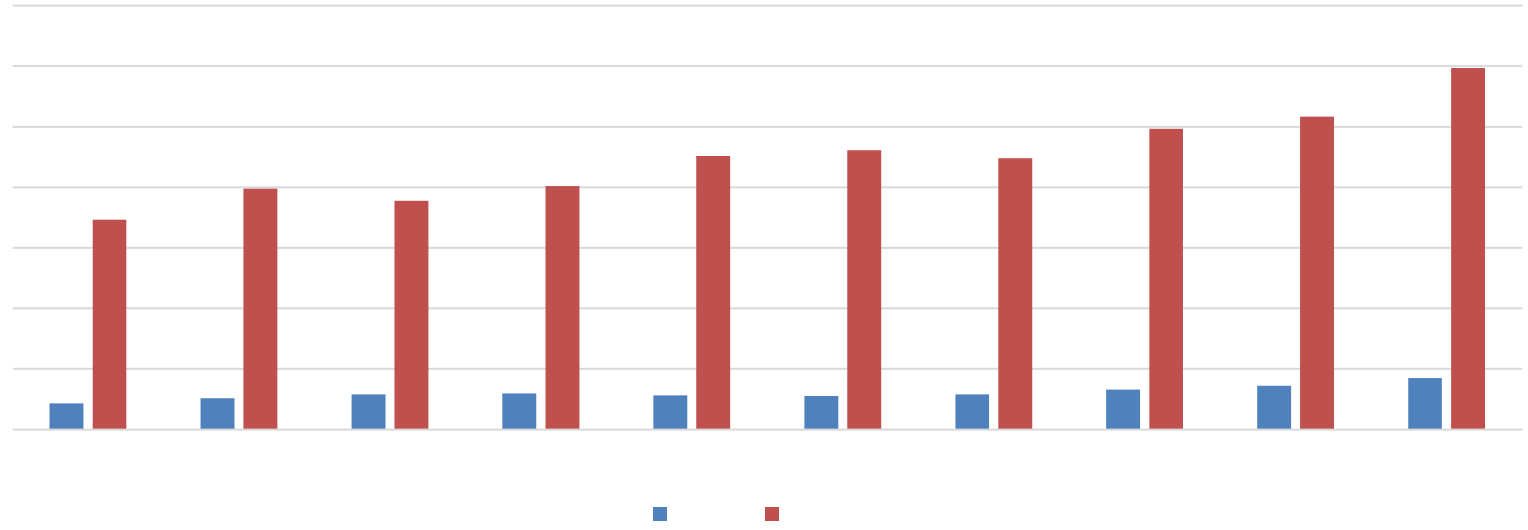

“太平洋证券” 和 “太平洋证券股份有限公司”



“太平洋证券” 经中国证监会核准注册，证券经营许可证编号：沪证监字〔2002〕100号

2020

4

3-5

2020

21612.14

26.11%

20373.8

30.81%

	/			
	6000	2019	17137.73	100%
	25000			
	15000			
	170000	6	2	9

“太平洋证券” 经中国证监会核准注册，证券经营许可证编号：证监许可〔2010〕101号

2020
2.93
6000

126.25%

0.87

229.46%

2021Q1,
2021Q1

2021Q1

49.59%

29.02%

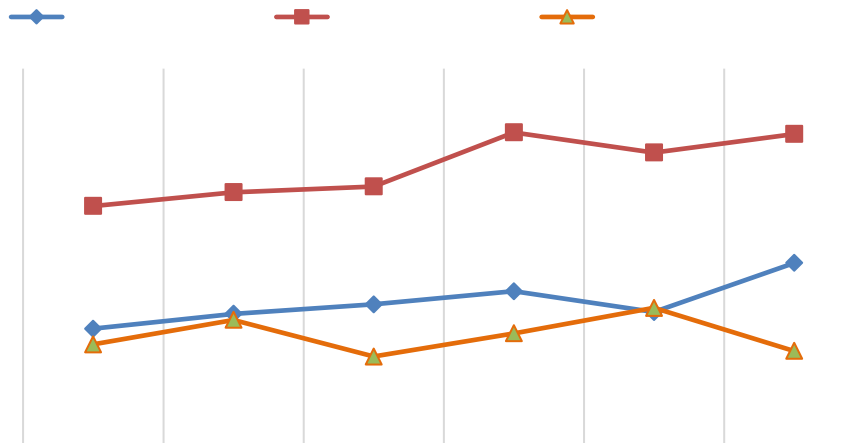
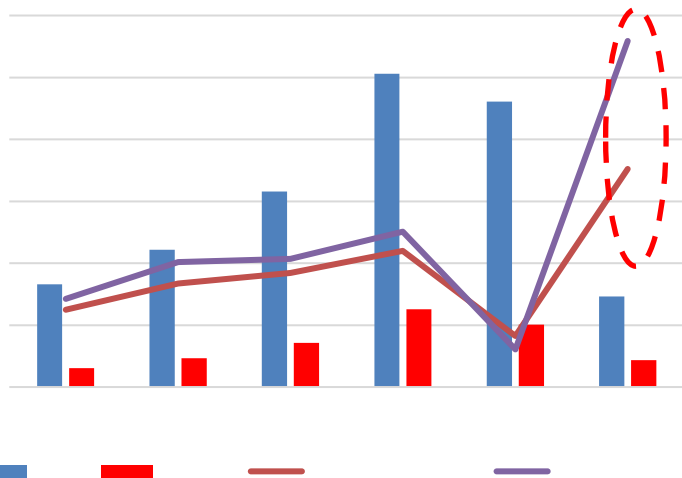

“太平洋证券” 是 北京 太平洋证券股份有限公司 的 简称

12.33%

2020

32.69%

2020

5.91

2.6

92%

1.63

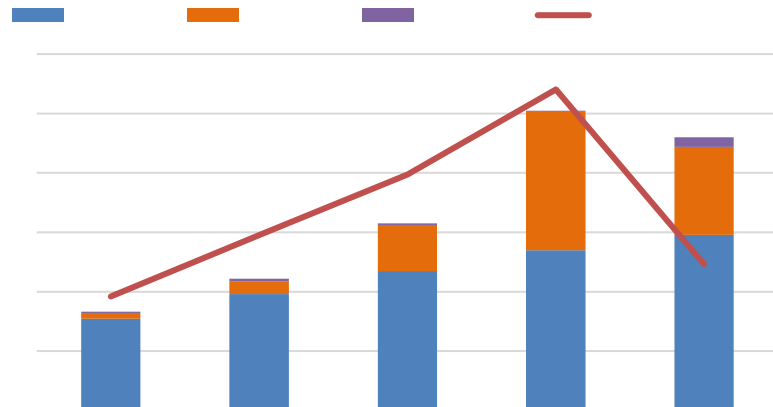
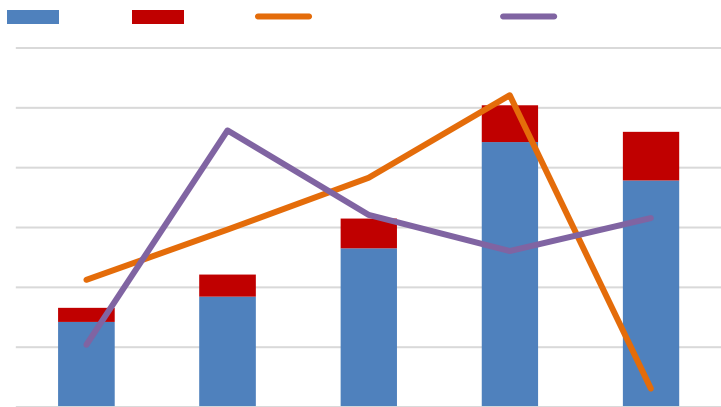

“证券研究报告” 证券研究报告 太平洋证券股份有限公司

wind

2017

2020
2021Q1 5334.44 2021Q1 426.75%

2021Q1 31.58%

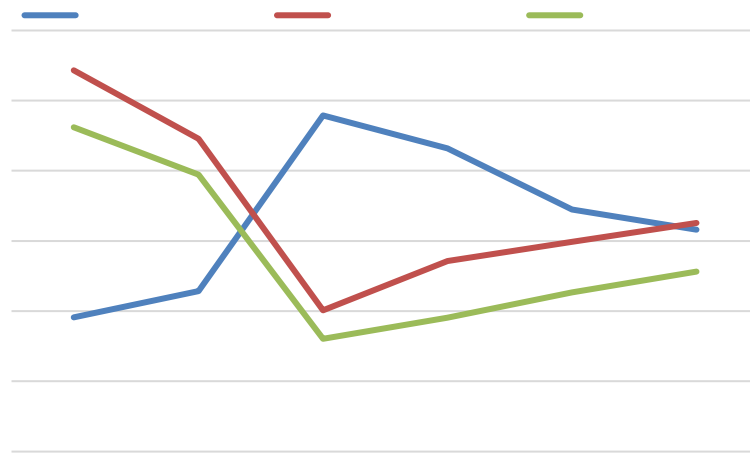
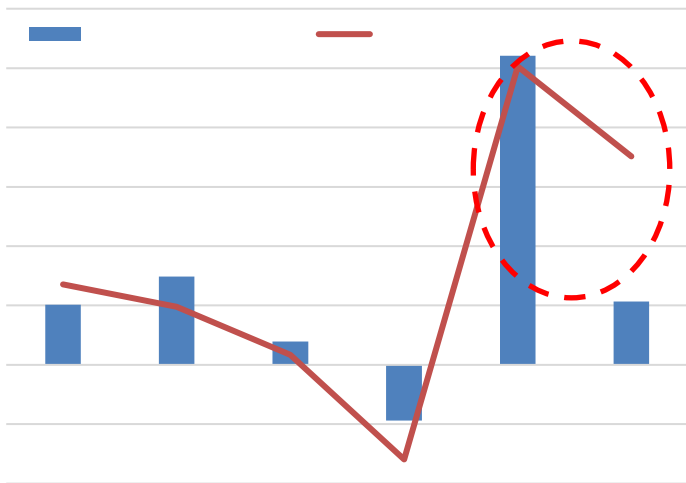

数据来源: Wind

2020 33 LCE

2025 108.4 LCE 25%

82%

65%

357
13%

262

70%

95% 49% 2020

1130 /kg
2019

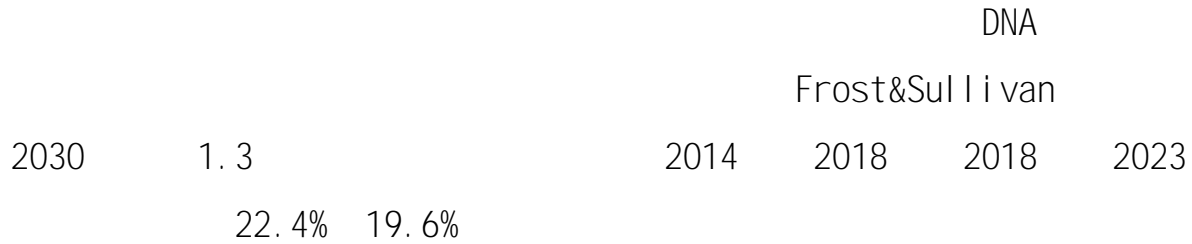

2018

4688

13.7% Technavi o

2018~2022

8%

2022

41.7

237	2025	594	MarketsandMarkets	2019	2019	2025	16.5
-----	------	-----	-------------------	------	------	------	------

" " 1500 2024 3500

2020

VOCs

VOCs

" "

VOCs

2023 VOCs

667

VOCs

"

"

CO2

MTBE TAME



“太平洋证券” 经中国证监会核准注册，证券经营许可证编号：证监许可[2010]1291号

PE(TTM) 56

PE(TTM) 41

PE(TTM)

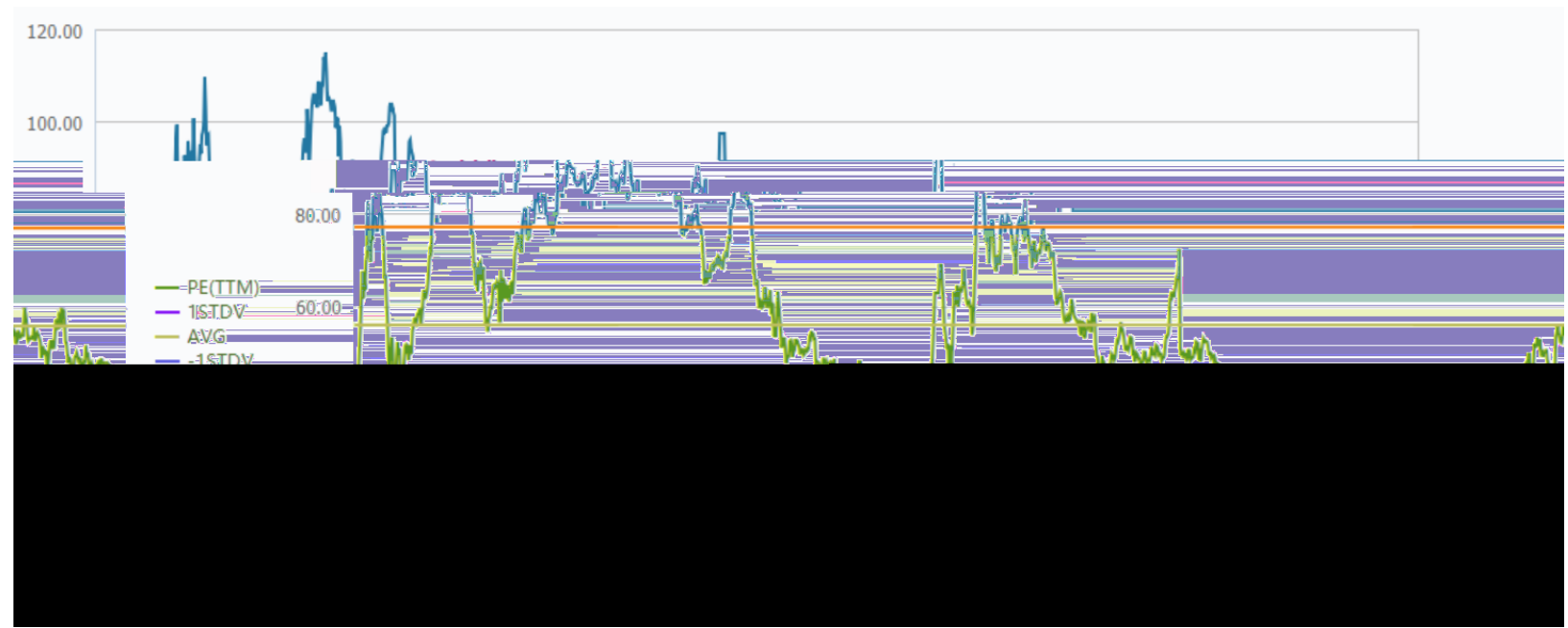



2021

wi nd

PE 58

PE(TTM)

“**” 表示数据缺失

wi nd

“**证券**” 是 1148 号 股票 上市 公司 的 名称。

3~4 /

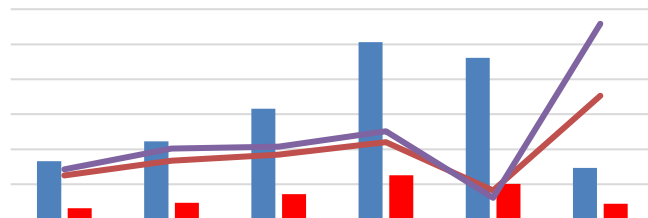

	2020A	2021E	2022E	2023E
/	922.63	1208.17	1519.21	1945.70
%	-8.82%	30.95%	25.74%	28.07%
	202.05	309.23	393.01	514.97
%	-19.59%	53.04%	27.09%	31.03%
EPS /	0.92	1.41	1.79	2.34
P/E	48.40	34.68	27.29	20.83
P/B	5.93	5.40	4.47	3.65

wind

		13910596682	wangj l@tpyzq. com
		18519233712	chengxy@tpyzq. com
		13581759033	mengchao@tpyzq. com
		13701050353	wei kj @tpyzq. com
		13564966111	chenhm@tpyzq. com
		15999569845	l i angj p@tpyzq. com
		18616086730	yangj i nga@tpyzq. com
		18717767929	qi nj j @tpyzq. com
		17321189545	wangyq@tpyzq. com
		18621268712	ci xc@tpyzq. com
		18758280661	guoyu@tpyzq. com
		17305260759	xul m@tpyzq. com
		13923766888	zhangqp@tpyzq. com
		18565481133	zhafl @tpyzq. com
		13554982912	zhangzy@tpyzq. com
		18589058561	zhangj i ngwen@tpyzq. com
		13527560506	heyw@tpyzq. com

行业评级

公司评级